

POWER & DATA PLAN
SCALE: 1/8" = 1'-0"

- ELECTRICAL KEYED NOTES:**
- 1. REMOVE TWO SECTION PANEL FROM BASEMENT. INSTALL NEW SINGLE SECTION PANEL ON THE FIRST FLOOR. FRAME OUT WALL ON FIRST FLOOR TO ACCOMMODATE PANEL. INSTALL NEMA 3R GUTTER AT THE LOCATION OF EXISTING PANELS TO CAPTURE EXISTING CONDUIT AND MC CABLE. EXTEND ALL CIRCUITS FROM OLD LOCATION TO THE NEW LOCATION. PROVIDE NEW 60 SPACE RECESSED PANEL UTILIZING THE EXISTING BREAKERS. SEE PANEL SCHEDULE. EXISTING PANEL IN BASEMENT IS GROUNDED WITH A DRIVEN GROUND ROD THROUGH THE BASEMENT FLOOR. THIS GROUND IS TO BE REMOVED AND NEW PANEL ON THE FIRST FLOOR IS TO BE GROUNDED FROM THE MDP.
 - 2. PROVIDE CONNECTION TO OUTDOOR UNIT. INDOOR UNIT IS POWERED FROM THE OUTDOOR UNIT.
 - 3. EXISTING JACK LOCATION. REPLACE CABLE, JACK AND FACEPLATE. TERMINATE AND TEST. PROVIDE TEST RESULTS TO OWNER. TELEPHONE/DATA SYMBOL PROVIDE (2) CAT6 CABLES, DATA SYMBOL ONLY PROVIDE (1) CAT6 CABLE.
 - 4. NEW JACK LOCATION. PROVIDE CABLE, JACK AND FACEPLATE. TERMINATE AND TEST. PROVIDE TEST RESULTS TO OWNER. TELEPHONE/DATA SYMBOL PROVIDE (2) CAT6 CABLES, DATA SYMBOL ONLY PROVIDE (1) CAT6 CABLE.
 - 5. EXISTING CAMERA LOCATION. PROVIDE (1) CAT6 CABLE.
 - 6. EXISTING WIRELESS ACCESS POINT LOCATION. PROVIDE (1) CAT6 CABLE.
 - 7. NEW WIRELESS ACCESS POINT LOCATION. PROVIDE (1) CAT6 CABLE.
 - 8. REPLACE EXISTING PHONE/DATA IN POWER POLE.
 - 9. DATA RUNS IN GARAGE REQUIRE 3/4" CONDUIT.
 - 10. EXISTING UNDERGROUND CONDUIT WITH CAT5 CABLE TO BE REPLACED WITH CAT6.

- PERFORMANCE NOTES:**
- 1. ALL EXISTING CAT5 DATA CABLE TO BE REMOVED OUT OF CEILING AND REPLACED WITH CAT6 FROM EACH DATA POINT TO THE SERVER ROOM.

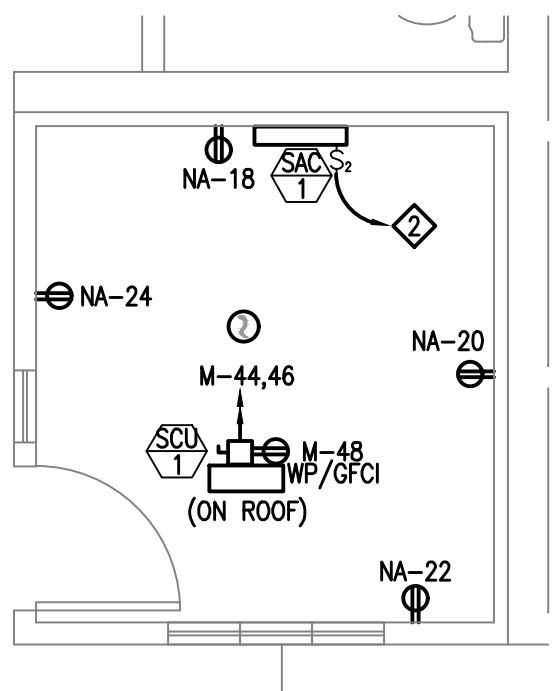

SERVER ROOM
SCALE: 1/4" = 1'-0"

ROYAL ENGINEERING
MECHANICAL
PROVO, UTAH 84606
1837 S. EAST BAY BLVD.
PHONE: 801.375.2228
FAX: 801.375.2676

THESE DOCUMENTS ARE INSTRUMENTS OF SERVICE AND ARE THE PROPERTY OF ROYAL ENGINEERING. NO PART OF THESE DOCUMENTS MAY BE REPRODUCED OR TRANSMITTED IN ANY FORM OR BY ANY MEANS, ELECTRONIC OR MECHANICAL, WITHOUT THE WRITTEN PERMISSION OF ROYAL ENGINEERING. ROYAL ENGINEERING ASSUMES NO LIABILITY FOR ANY DAMAGE, LOSS, OR INJURY, INCLUDING REASONABLE ATTORNEY'S FEES, ARISING OUT OF OR FROM THE USE OF THESE DOCUMENTS. ROYAL ENGINEERING SHALL BE THE SOLE JUDGE OF THE QUALITY AND ACCURACY OF THE INFORMATION CONTAINED HEREIN. NO WARRANTY IS MADE BY ROYAL ENGINEERING FOR THE INFORMATION CONTAINED HEREIN. THE INFORMATION CONTAINED HEREIN IS FOR INFORMATIONAL PURPOSES ONLY AND DOES NOT CONSTITUTE A CONTRACT. THE INFORMATION CONTAINED HEREIN IS NOT TO BE USED FOR ANY OTHER PURPOSES WITHOUT THE WRITTEN PERMISSION OF ROYAL ENGINEERING.

REVISIONS:
4/28/2025

1800 W 4700 S
TAYLORSVILLE,
UT 84129

**TBID SERVER ROOM
RELOCATION**

DRAWING TITLE:
POWER PLAN

DRAWN BY: MRB
CHECKED BY: JCB
DATE PLOTTED: 4/28/2025
PROJECT #: J24277.00

E1.1